

**EXISTING AND PROPOSED WEST FACING GABLE ELEVATION (1:100)**

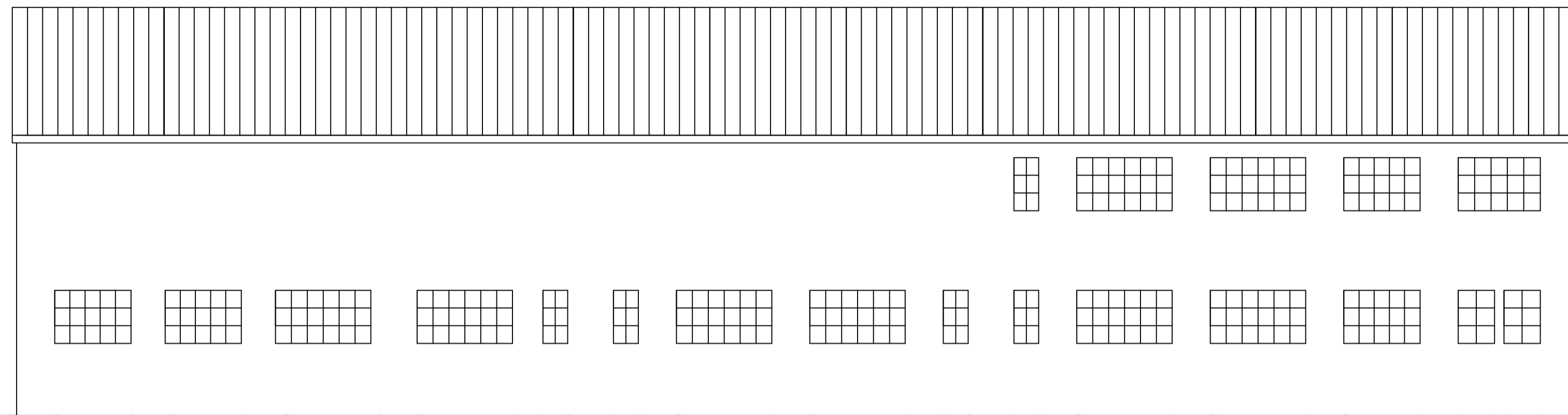

**EXISTING AND PROPOSED SOUTH FACING ELEVATION (1:100)**

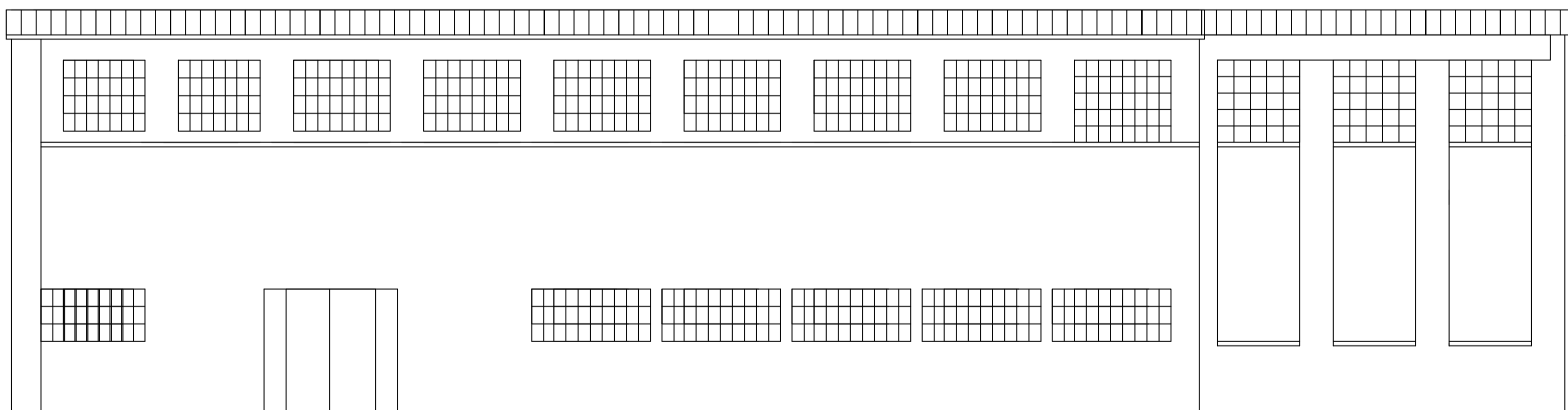

**EXISTING AND PROPOSED NORTH FACING ELEVATION (1:100)**



**EXISTING AND PROPOSED EAST FACING GABLE ELEVATION (1:100)**

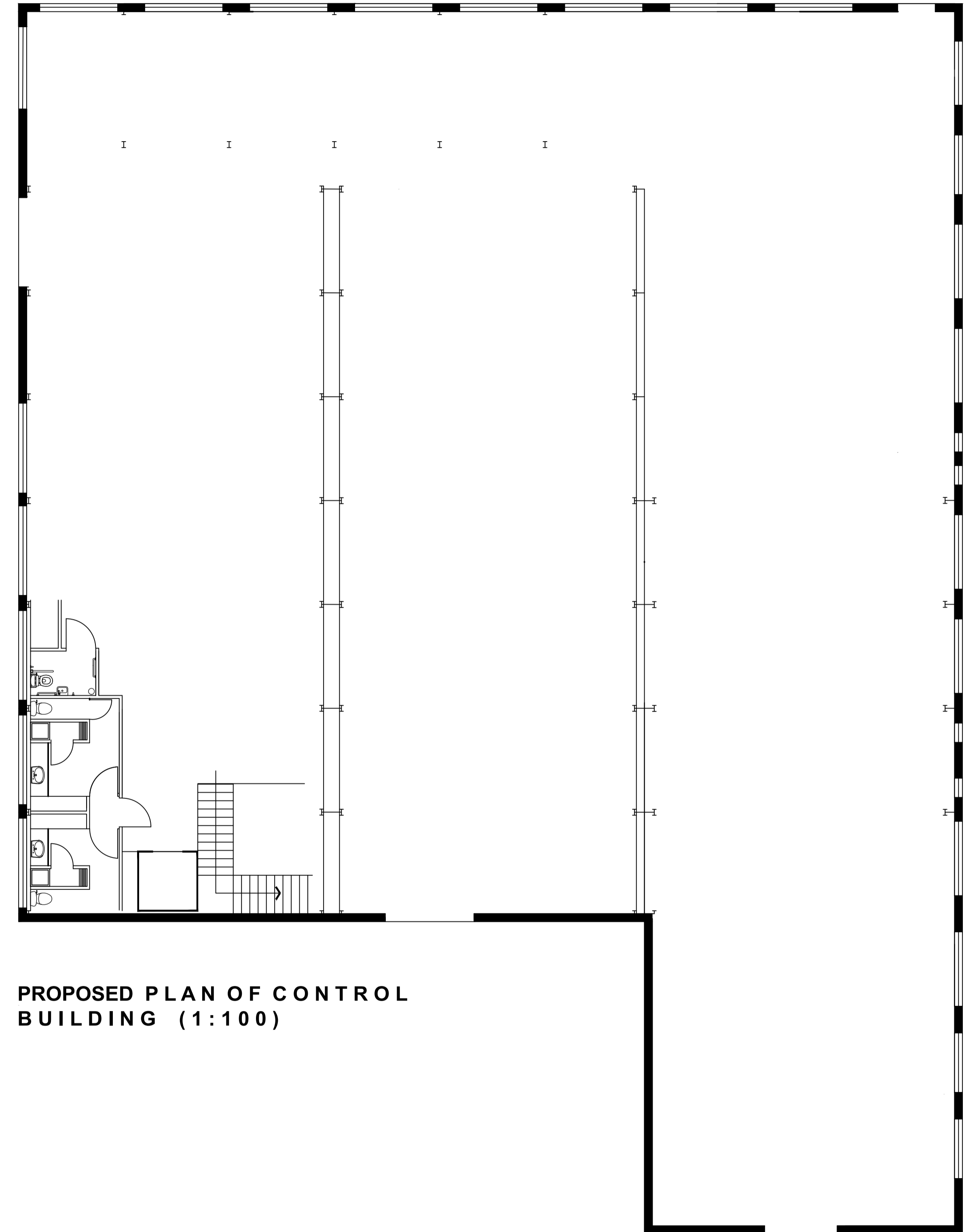

**PROPOSED PLAN OF CONTROL BUILDING (1:100)**

This drawing is copyright ©  
NOTE: All dimensions to be checked on site and not scaled from the drawing.

 <b>HUW GRIFFITHS ARCHITECTS LTD</b> PENSAR STRATFORD CHARTERED ARCHITECT	CLIENT Egnedol UK Ltd.	JOB TITLE Blackbridge Power Station and Eco Park Milford Haven	DRAWING TITLE Existing and Proposed Control Building Plan and Elevations
	DATE January 2016	DRAWN [ ]	CHECKED [ ]
NORTH HILL, 7 ST. JAMES CRESCENT, SWANSEA, SA1 6DP Tel: 01792 644038 Fax: 01792 645446 Email: design@huwgriffithsarchitects.co.uk		DRAWING NO. HG-15-07-P04	REV. / SERVICE A1 / Planning